ZUR ERINNERUNG AN
DIE AUSLÄNDISCHEN
ZWANGSARBEITER,
DIE VON 1940 BIS 1945
IM REICHSBAHN-
AUSBESSERUNGSWERK
SIEGEN GEMSE
EINGESETZT WAREN

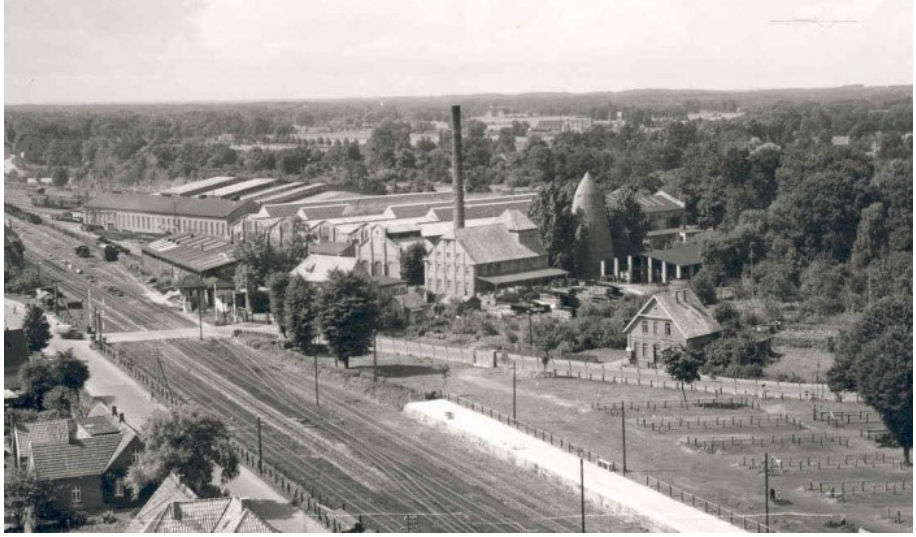

(c) Stadtarchiv Siegen

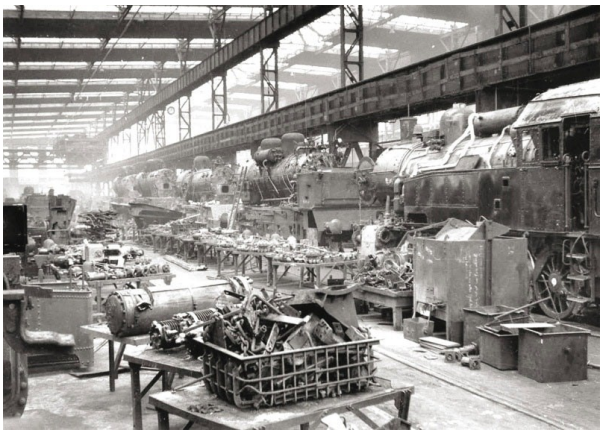

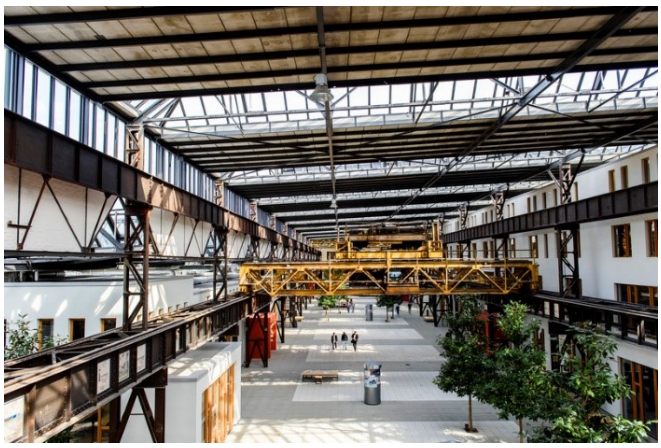

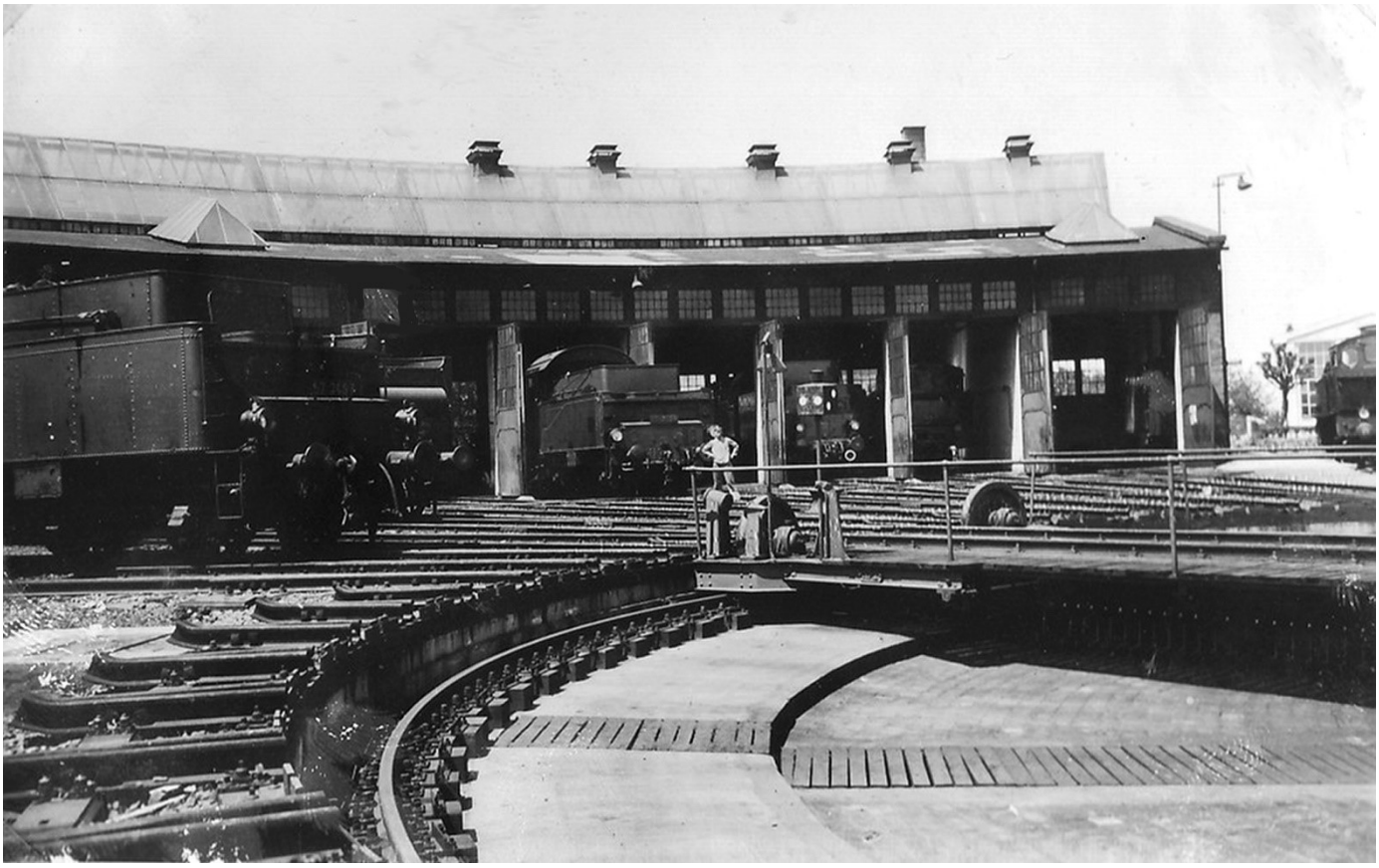

(c) Albert Gieseler www.bahnen-wuppertal.de