Pedigree

Chart #1

Chart of
Bibi's Barbie, Willpowers 73076

1. Bibi's Barbie, Willpowers 73076
b. 17 Mar 2019
Serignac-Peboudou, France
Brown/Gray & White Spotted
28"

2. Cute Little Bug, Sunny G's 65168
b. 18 Jun 2012
Letts, IA
Gray-Dun
28"

4. Little Ticket, GJR 56484
b. 27 Jul 2007
Wheatland, WY
Brown/Gray-Dun*
28"

8. Sterling, Heiken's Ark 31099
Brown/Gray-Dun
29"

16. Top Gun, Heiken's Ark 16623
Dark Brown, 29"

17. Shady Lady, LN E-6511
Brown/Gray-Dun*

9. Hannah Lynn, GP 34517
Brown/Gray-Dun*
28 3/4"

18. Oscar, GP 13392
Brown/Gray-Dun 26 1/2"

19. Mae Lynn, Eckert's 26798
Brown

5. Cricket, GP 40950
b. 20 May 2004
Lockney TX
Brown/Gray-Dun
28 3/4"

10. Oscar, GP 13392
Brown/Gray-Dun 26 1/2"
26 1/2"

20. 45 Magnum, McLendon's A-4864
Very Dark Brown, 28 3/4"

21. Star, Hainey's 10305
Brown/Gray-Dun 27 7/8"

11. Fuzz's Cricket, Liar's Lake 24645
Brown/Gray-Dun
30"

22. Cal's Fuzzy, Liar's Lake A-7951
Brown/Gray-Dun

23. Delta's Cricket, Liar's Lake 15408
Dark Brown

Dam

3. Binky Belina, N&D's Lonestar 63566
b. 05 May 2012
Wichita Falls, TX
Brown & White Spotted

6. Cowboy, Arrow Creek 48772
b. 04 Aug 2004
Kenedy TX
Brown/Gray & White Spotted
28"

12. Kostas, Arrow Creek 33256
Brown/Gray & White Spotted
31 1/2"

24. Harry's Laddy, Valley Hy 24345
Brown/Gray & White Spotted *

25. Angel, Arrow Creek 27951
Red/Brown

13. Little Jubilee, B&J 13468
Brown/Gray-Dun
30 1/4"

26. Diaz, Arrow Creek 11283
Brown/Gray-Dun

27. Rochelle B&J 11534
Brown/Gray-Dun

7. Belleza, N&D's Lonestar 58673
b. 21 Aug 2008
Wichita Falls, TX
Brown
31 1/2"

14. Oscar's Lonestar Luke, GP 32226
Brown/Gray & White Spotted
29"

28. Oscar, GP 13392
Brown/Gray-Dun 26 1/2"

29. Bernice, GP 23467
Brown/Gray & White Spotted

15. Lonestar Texas Belle, Double N
Dark Brown 28428
33 1/2"

30. Cactus Jack, Double N 14633
Brown

31. Black Magic P.R., Double N 12364
Dark Brown

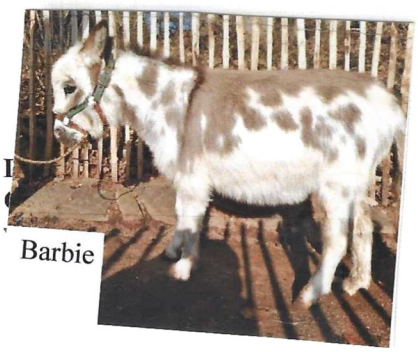

Barbie

American Donkey & Mule Society
PO Box 1210, Lewisville TX 75067
(972) 219-0781, lovelongears@hotmail.com
ADMS is not responsible for errors submitted to the registry.