Haus C 1.Obergeschoss W11 2.5Zi.

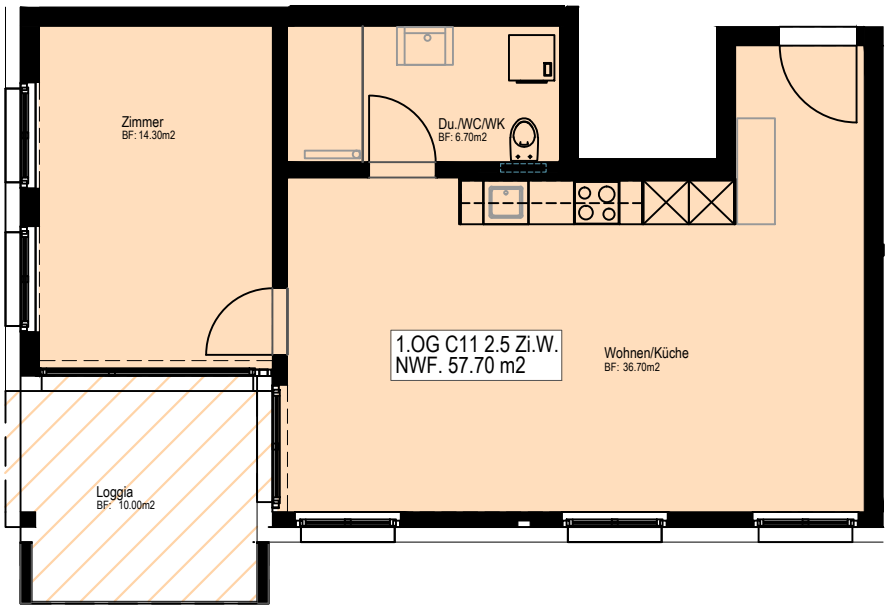

Situation Haus B und C

10.01.2024