

Fisarmonica **Concerto per Fadiesis**

Cesare Chiacchiaretta

♩ = 66

16

S.B.

20

24

28

32

*bellows shake*

36

39

*mf*

42

*mp*

45

*mf*

47

*mf*

51

*mf*

55

☺

59

63

68

73

77

80

Fisarmonica

83

*bellows shake* *normal bellows*

86

8

*mf* B.B.

89

92

95

99

102

mp S.B.

104

ff 11 mf B.B.

118

121

S.B. mp

124

mf

127

130 

133

143 

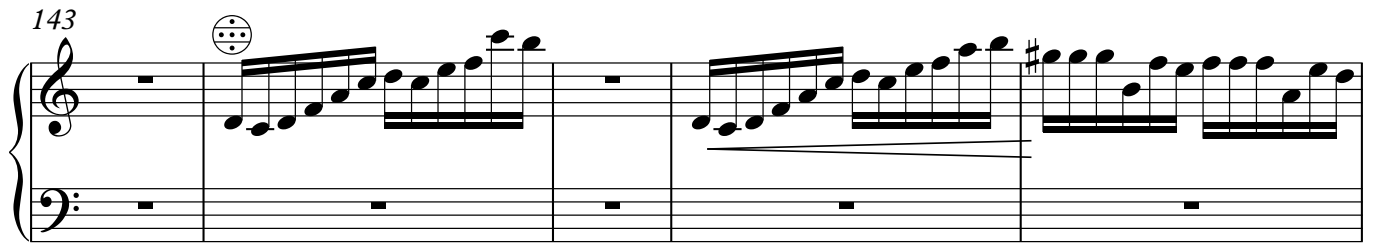

148

152  *Bellows Shake*

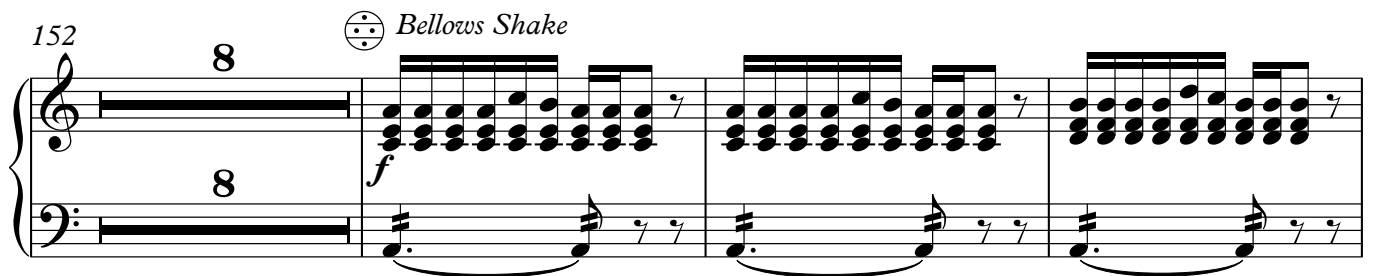

163

167

*normal bellows*

*fff*

170

174

3

3

180

*mf*

183

II

*fff*

186

$\text{♩} = 66$

8

8

194  *mf*

199  *f*

205 *mf*

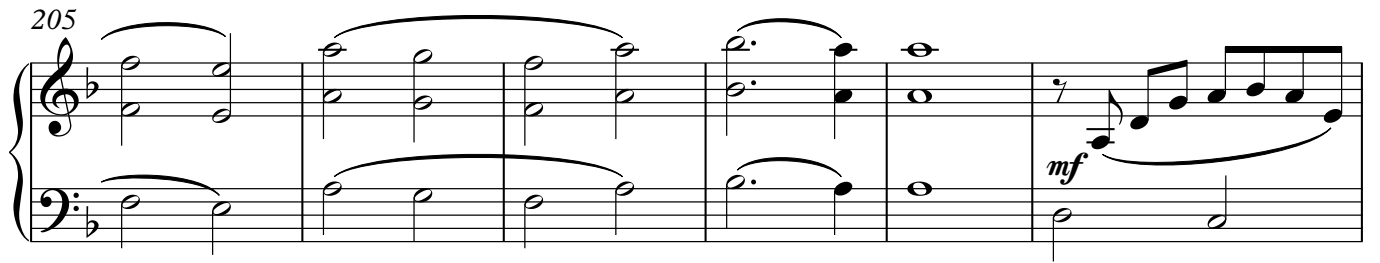

211

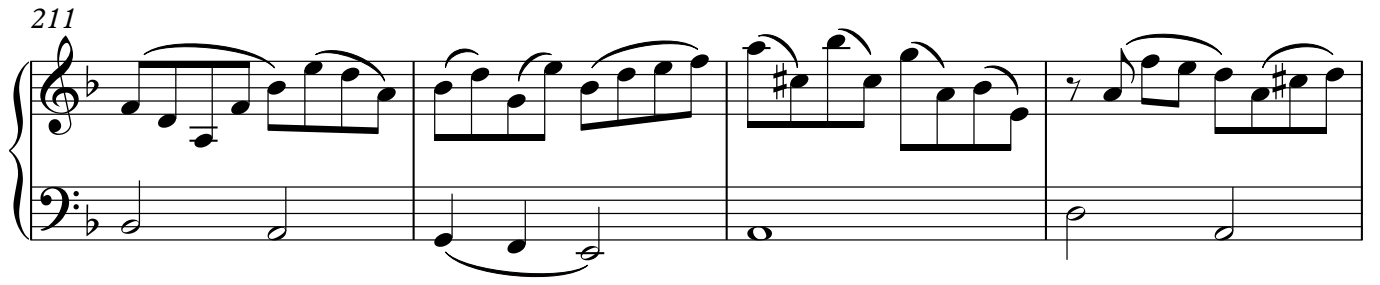

215

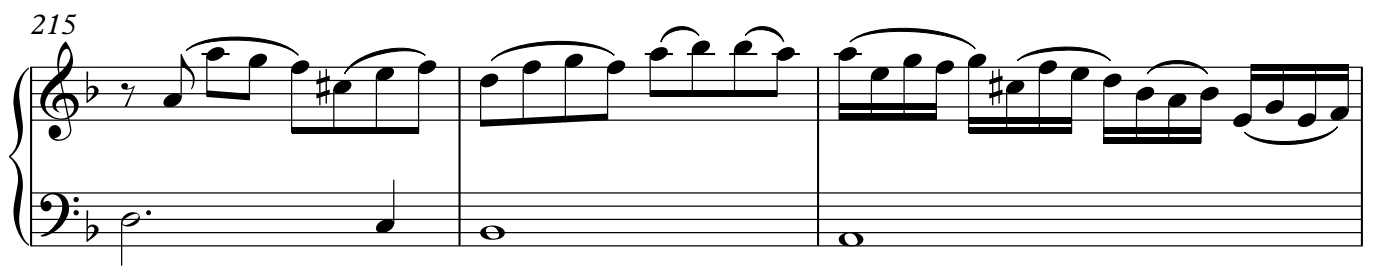

218

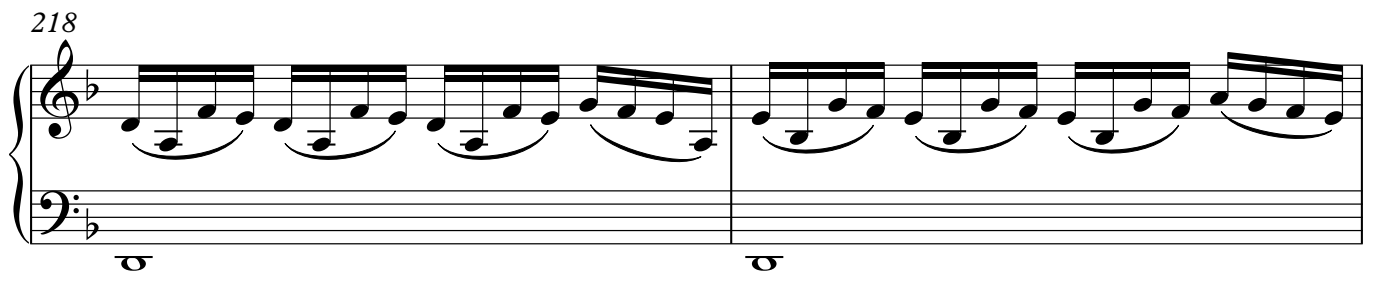

220

222  $\oplus$

*mf*

224

226

228

230

S.B.

232

234

236

238

241

243

245

247

250

253

255

257

259

262

265

267

270

273

275

276

278

280

282

284

286

288

Meno mosso ♩=60

290 *rall.*

8

*mf*

293

298

*mp*

304

Fisarmonica

15  
♩.=116

308

rit. . . .

318

328

338

352

8

*mf*

S.B.

357

*f*

*mf*

364

*f*

369

B.B.

S.B.

*f*

376

B.B.

382

S.B.

387

392

397

402

406

410

**Più mosso**

*quasi tarantella*

415

420

425

430

435

440

445

18

18

*Bellows shake*

467

2

2

2

474

478

7

7

486

492

**Tempo**

497

503

508

513

519

529

539

545

551

556

rit..

562

568

*cadenza con molta elasticità*

574

579

583

587

591

$\text{♩} = 127$

596

601

604

610

617

622

628

634

639

644

650

Violino I

# Concerto per Fadiesis

per fisarmonica e orchestra d'archi

Cesare Chiacchiaretta

## I

♩ = 66

*mf*

4 *fp* *f* *fp*

8 *ff* *f*

12 *ff*

16 *mp secco*

22 *sciolte* *mf*

27 *cresc. a poco a poco*

31 *ff*

35 *f*

Violino I

47 *mp*

54 *f*

61 *f*

66 *pp* 36

104 *f* *fp*

108 *ff*

111 *p* *f*

116 *pizz.* 14

134 *arco*

140

143 *sfp* *sfp*

148 *mf* *ff deciso*

153 *mf*

158 *f*

165 *ff*

172 *mf*

177

181 *ff*

186 ♩=66 *4*

190 *mp*

194 *mp*

198 *mp*

202 *mf*

206

210 *f*

217 **19** *mf*

240 *mf*

246 *f*

251 *f*

258 **16**

Violino I

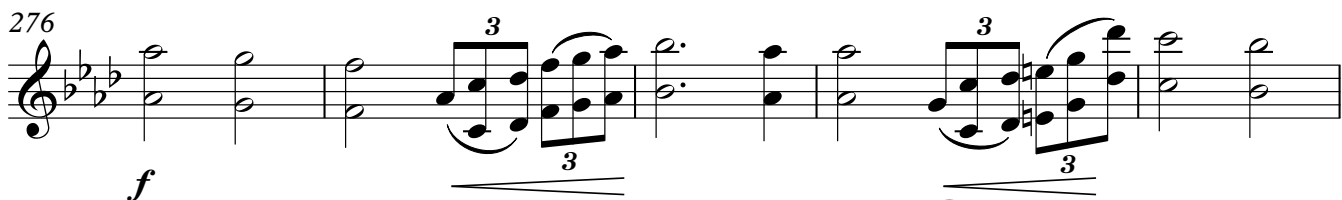
276 

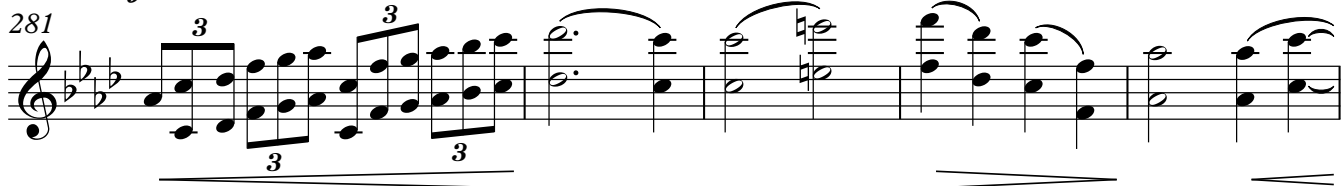
281 

286 

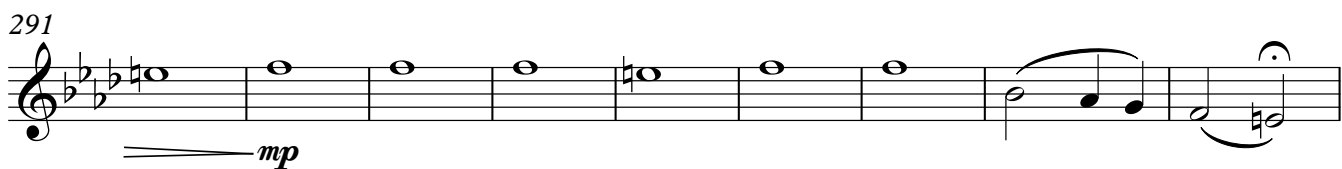
291 

300 

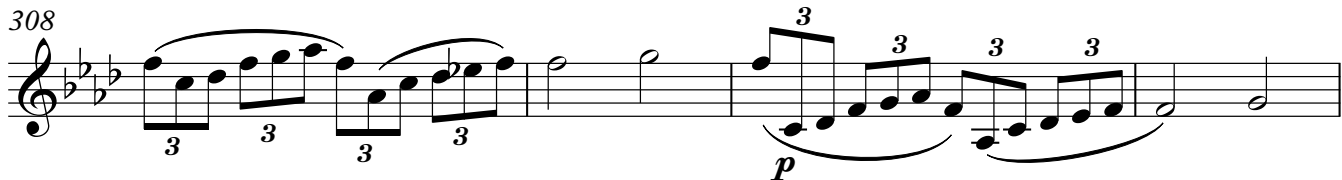
308 

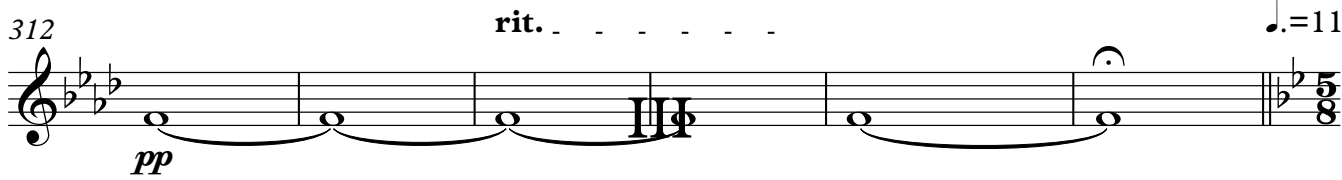
312 

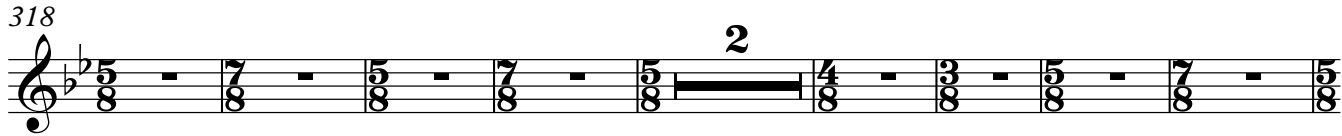
318 

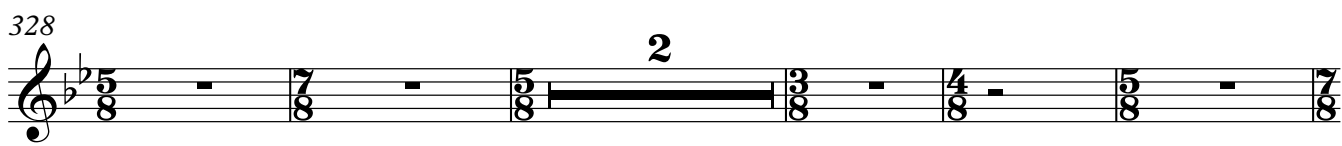
328 

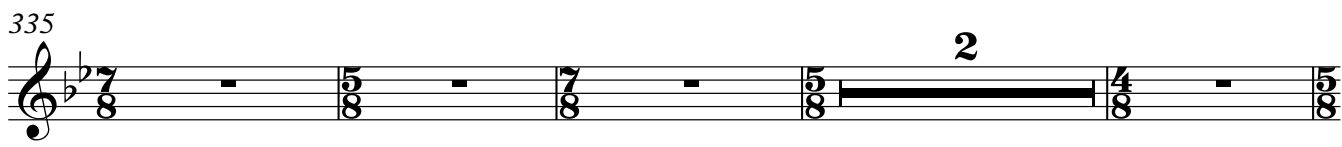
335 

Violino I

341

346

352

360

366

371

377

386

396

403

410

Più mosso

440

446

arco

*mf*

451

456

461

*ff*

467

2

474

4

*ff*

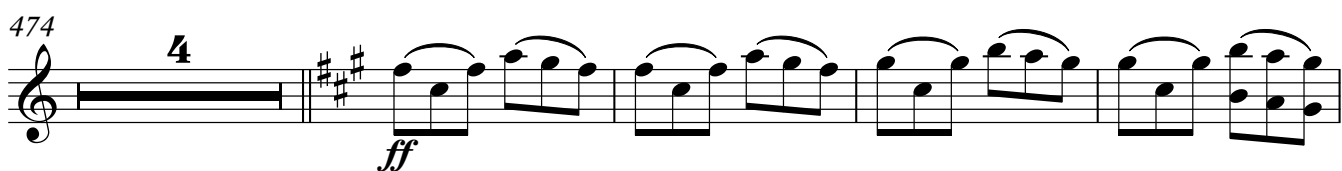

482

2

488

Tempo

4

*mp*

*mf*

498

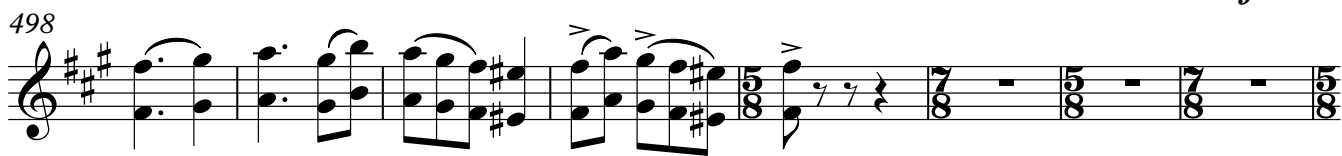

506

4

2

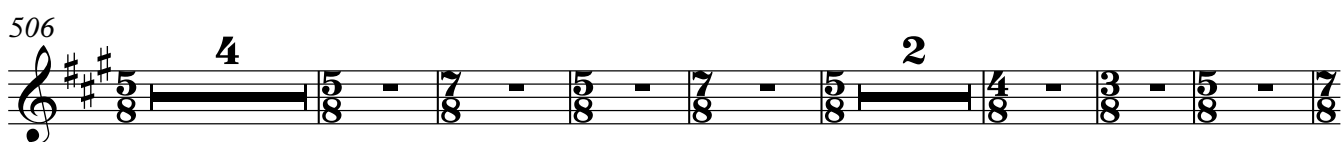

Violino I

519

*f*

527

533

*mf*

539

546

*mp* *mf*

552

pizz.

557

arco

564

rit. 2 31 8 *mf* ♩ = 127

608

*mf* *f*

615

623

2

Violino I

630

4 2

*mf*

640

645

*sfz* *f*

651

*fff*

# Concerto per Fadiesis

per fisarmonica e orchestra d'archi

Cesare Chiacchiaretta

## I

♩ = 66

Violino II

47

54

61

66

104

109

114

132

137

142

147

152

*mf*

157

*f*

163

*ff*

170

*mf*

178

*mf*

183

II

*ff*

186

$\text{♩} = 66$

*p*

194

*mp*

201

*mf*

205

*mf*

209

*f*

Violino II

214

218

20

244

249

255

267

272

276

283

287

rall.

Meno mosso ♩ = 60

291

298

*p*

307

*mp* *p* *pp* *rit.*  $\text{♩.}=116$

313

*p* *pp*  $\text{♩.}=116$  III

318

*p* 2

328

*mf* 2

336

*f* 2

342

*mf* 2

349

*mp* 2

356

*f* *mf* 2

364

*f* *mf* 2

369

*pizz.* 2

Violino II

374 arco **f** **2**

383

392 **2**

400 **2** **2** **2**

410 **Più mosso** **19** **8** **pizz.**

440

446 arco **mf**

452

459

465 **ff**

470 **2** **4**

478 *f*

484

493 **Tempo**  
*mp* *mf*

501

512

520

526

533

540 *mp*

548 *mf*

553 *pizz.*

Violino II

558 arco 2 rit.. 2

568  $\text{♩} = 127$  31 8

610 *mf* *f*

617

624 2

631 4 2 *mf*

643 *sfz* *f*

650 *fff*

Viola

# Concerto per Fadiesis

per fisarmonica e orchestra d'archi

Cesare Chiacchiaretta

## I

♩. = 66

7

11

15

21

27

33

37

47

54

61

66

104

109

114

132

137

142

146

151

156

163

169

173

180

183

4

Viola

186 ♩=66

196

203

211

218

242

250

258

265

271

275

Viola

rall.

281

Meno mosso ♩=60

291

*mp*

300

*p* *mp*

309

*p*

313

rit. . . . . ♩=116

318

*p*

323

*mf*

329

*f* *mp*

335

341

*ff*

348

*mp*

355

363

369

*pizz.*

374

*arco*

*f*

381

2

391

2

400

2

2

2

410

**Più mosso**

19

8

*pizz.*

440

446

*arco*

*mf*

452

458

464

469

478

483

493

**Tempo**

500

510

515

521

528

535

542

549

554

559

568

611

Violoncello **Concerto per Fadiesis**

per fisarmonica e orchestra d'archi

Cesare Chiacchiaretta

**I**

♩. = 66

10

18

25

31

36

47

54

61

66

Violoncello

Violoncello

104

112

130

136

143 arco

151

158

163

170

178

183

Violoncello

186 ♩=66

194

203

212

223

230

236

243

251

258

Violoncello

274

276

284

290

rall.

298

308

313

rit.

♩.=116

318

323

329

335

341

346

352

360

367

372

378

388

398

405

Più mos

411

438 pizz.

444 arco

452

459

466

478

483

493 **Tempo**

501

511

516

522

528

534

540

548

554

559

568

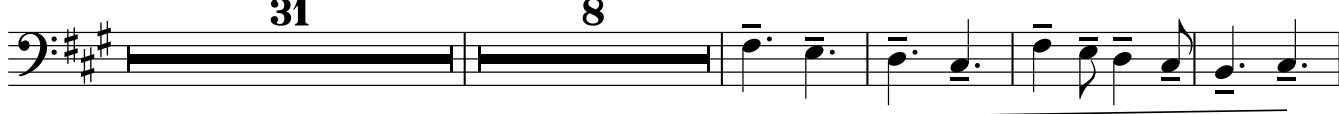

611

617

622

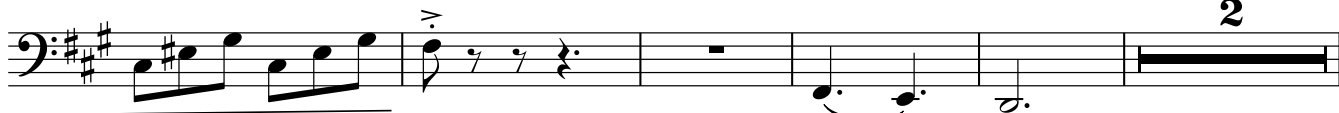

Violoncello

629

4 2

mf

640

*sfz* *mf*

648

651

*fff*

# Contrabbasso Concerto per Fadiesis

per fisarmonica e orchestra d'archi

Cesare Chiacchiaretta

## I

♩ = 66

mp > f mp

10

ff mp secco

18

mf cresc. a poco a poco

25

mf cresc. a poco a poco

31

f mf

36

f

47

f

54

f

61

f

66

pp

36

Contrabbasso

Contrabbasso

104

112

131

136

143 arco

151

157

164

170

177

183

Contrabbasso

186 ♩=66

196

204

212

238

246

254

258

346

352

360

367

372

378

388

398

405

Più mos

411

438 pizz.

444 arco

452

459

467

478

483

493 **Tempo**

501

511

516

522

528

534

540

548

554

559

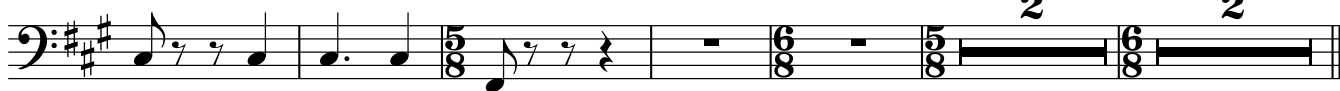

568

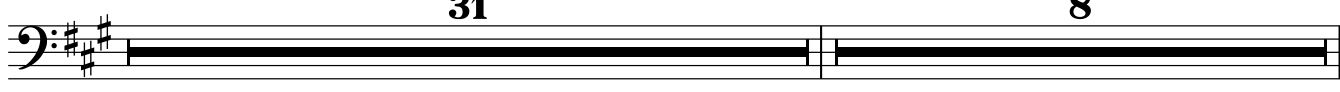

♩.=127

## Contrabbasso

607

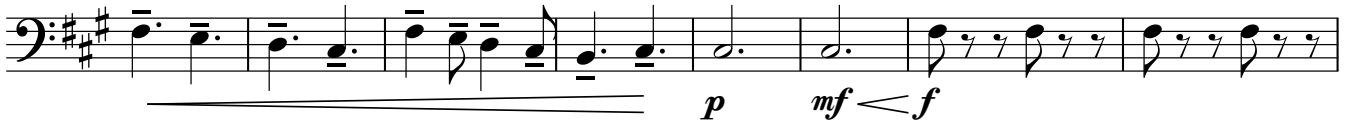

615

623

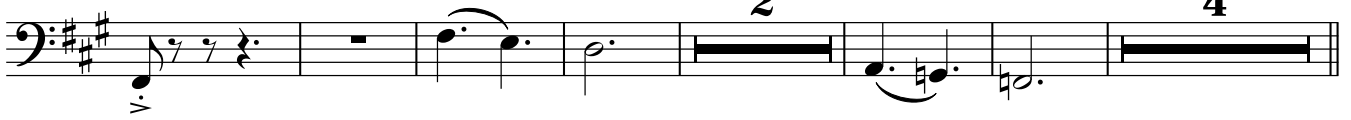

635

643

650

