985121017654173

Pedigree

Chart #1

Chart of
Sassy Sparks, Short & Sweet 56475

1. Sassy Sparks, Short & Sweet 56475
b. 12 Sep 2008
Henderson, TX
Brown
29"

2. SparksaFire, Short & Sweet 46195
b. 30 Jan 2006
Henderson TX
Dark Red
31"

4. Fireplug, Short ASSets 37084
b. 16 Aug 2002
Eddy TX
Dark Red
32 1/2"

8. Cheyenne B97, My World 21473
Dark Red
31 1/2"

16. Buster, My World A-3395

17. Pansy, Rearview's E-8918

9. 758's Mimi, S 19863
Red
30 1/2"

18. Nehemiah, Lazy N A-3952

19. Pinot Noir, E.N.E. 12437

5. Miss Alred, LN 32830
b. 02 Oct 2001
Corwith, IA
Red
30 1/2"

10. Red Sonfire, LN 15856
Dark Red
31 1/2"

20. Redsonnehi, LN 15851, A-6517

21. Jennie Sam of, Bell E Acres 5008, E-

11. Neadella, LN 22823
Brown
31 1/2"

22. Redsonnehi, LN 15851, A-6517

23. Della Dee, LN 15855

Dam

3. Noel, Short & Sweet 38050
b. 20 Dec 2003
Henderson TX
Black w/Cross
32"

6. Russian Czar, Sunset Acres 30229
b. 13 Mar 2001
Grand Island, NE
Black *NLP
31 1/2"

12. Black Russian, Circle C 16828
Black w/Cross *NLP
31"

24. Red Lightening, S.S. A-4750, C-CDJA

25. Ebony, Circle C N.Reg., C-CDJE

13. Molly, R&D D&H 25059, J129537
Black
32 3/4"

26. Trenton, Hartman Donkeys EC9599,

27. Dolly, R&D D&H 19312, IMDR

7. Old West Red Nolane, LN 29876
b. 07 Jul 2000
Corwith, IA
Red *Roan
33"

14. Red Sonfire, LN 15856
Dark Red
31 1/2"

28. Redsonnehi, LN 15851, A-6517

29. Jennie Sam of, Bell E Acres 5008, E-

15. Nolauna, LN 17080
Dark Brown/*Red
33"

30. Nighthawk, LN A-7752

31. Foxy Nicolina, LN E-7554, 19828

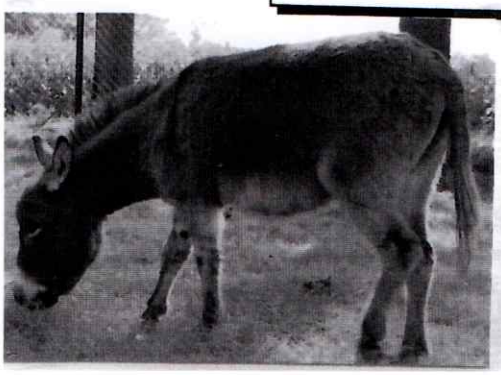

The American Donkey and Mule Society
P.O. Box 1210, Lewisville, TX 75067 (972) 219-0781
The American Donkey and Mule Society is not responsible for errors in information submitted to the registry.