

Tangosphere

per bandoneon e contrabbasso

Cesare Chiacchiaretta

♩=140

Bandoneon

Contrabbasso

pizz. ♩=140

p

5

Bnn.

Cb.

9

Bnn.

Cb.

13

Bnn.

Cb.

17

Bnn.

arco

Cb.

21

Bnn.

Cb.

24

Bnn.

sciolte arco sempre in giù

Cb.

27

Bnn.

Cb.

30

Bnn.

Cb.

mp

mf

34

Bnn.

Cb.

38

Bnn.

Cb.

42

Bnn.

Cb.

46

Bnn.

mf

Cb.

calmo (pizz)

50

Bnn.

Cb.

54

Bnn.

Cb.

arco

58

Bnn.

Cb.

62

Bnn.

Cb.

65

Bnn.

Cb.

simile

68

Bnn.

Cb.

71

Bnn.

Cb.

75

Bnn.

Cb.

78

Bnn.

Cb.

81

Bnn.

Cb.

85

Bnn.

Cb.

89

Bnn.

Cb.

93

Bnn.

Cb.

rit..

rit..

97

Bnn.

Cb.

Andante

Andante

p

103

Bnn.

Cb.

109

Bnn.

Cb.

113

Bnn.

Cb.

117

Bnn.

Cb.

121

Bnn.

Cb.

125

Bnn.

mp

Cb.

mf

129

Bnn.

Cb.

f

133

Bnn.

Cb.

poco meno

137

Bnn.

Cb.

rit. *calmo* *mp*

rit. *pizz.*

141 ♩=136

Bnn.

Cb.

arco

pp

mf

♩=136

147

Bnn.

Cb.

mp

simile sempre arco in giù, con tallone

151

Bnn.

Cb.

155

Bnn.

Cb.

158

Bnn.

Cb.

161

Bnn.

Cb.

164

Bnn.

Cb.

167

Bnn.

Cb.

170

Bnn.

Cb.

173

Bnn.

Cb.

sciolte

177

Bnn.

Cb.

180

Bnn.

Cb.

f

183

Bnn.

Cb.

186

Bnn.

Cb.

189

Bnn.

Cb.

192

Bnn.

Cb.

195

Bnn.

Cb.

198

Bnn.

Cb.

201

Bnn.

Cb.

203

Bnn.

Cb.

sfz

Bandoneon

Tangosphere

per bandoneon e contrabbasso

Cesare Chiacchiaretta

♩=140
4

1

12

20

23

26

29

mp

32

36

40

44

47

51

75

78

81

84

87

91

94

rit..

97

Andante

4

106

112

117

122

127

131

135

rit. *calmo*

mp

139

144

$\text{♩} = 136$

4

mp

152

Bandoneon

156

159

162

165

168

171

174

178

181

184

187

190

193

196

199

202

Contrabbasso

Tangosphere

per bandoneon e contrabbasso

Cesare Chiacchiaretta

pizz. $\text{♩} = 140$

p

5

9

13

17

arco

22

26

30

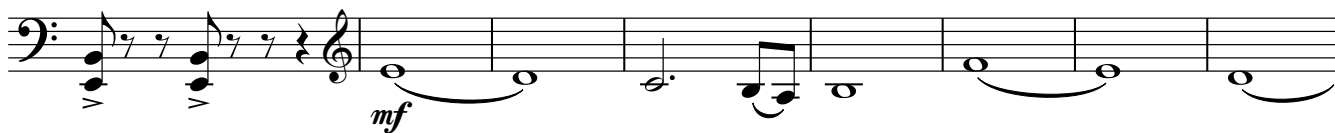

38

46

Contrabbasso

50

54

59

63

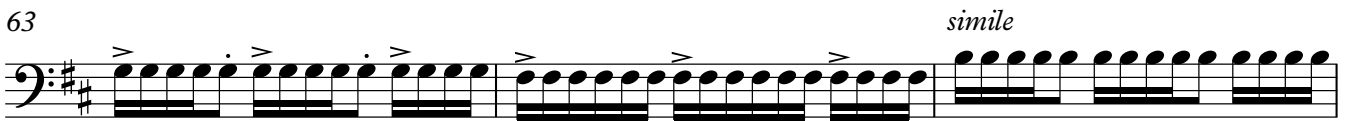

66

69

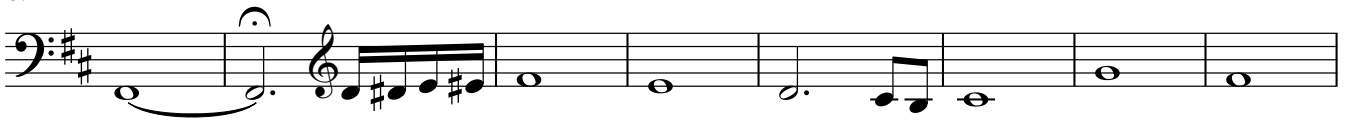

77

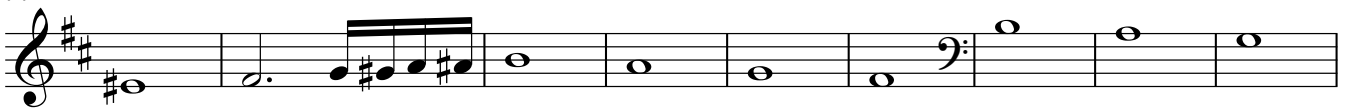

86

90

94

rit..

Andante

102

109

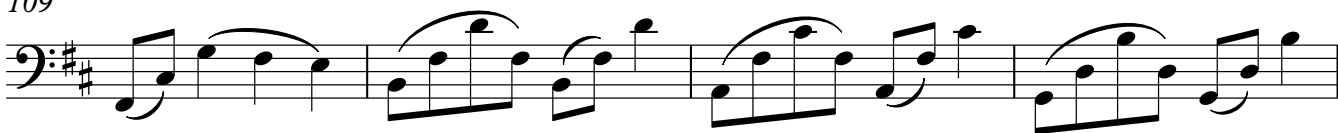

113

117

121

125

130

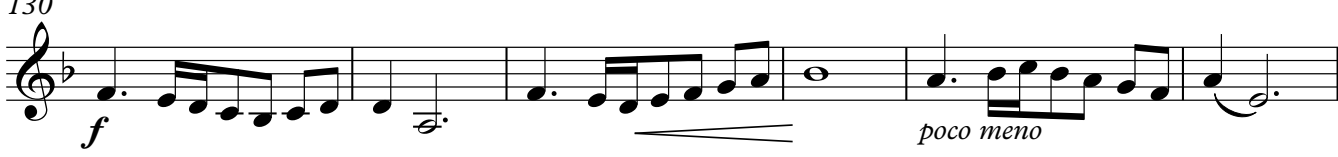

136

143

149

153

157

simile sempre arco in giù, con tal

161

165

169

174

178

181

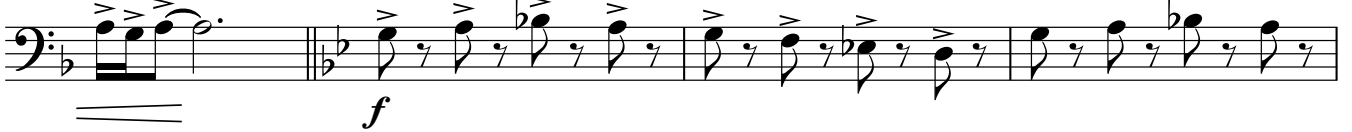

185

189

192

195

198

